

LAND-MARK SURVEYING
Mark L. Miritz

Wisconsin Registered Land Surveyor S-2582

N9330 Knuteson Drive
Whitewater, WI 53190
Phone: (262) 495-3284
FAX : (262) 495-8421
LAND-MARKSURVEYING.COM

PLAT OF SURVEY

**UNIT 7, LAUDERDALE SHORES CONDOMINIUM, LOCATED IN
THE NW 1/4 SECTION 25, TOWN 4 NORTH, RANGE 16 EAST,
LAGRANGE TOWNSHIP, WALWORTH COUNTY, WISCONSIN.**

OWNERS: JAMES & CAROLANN BRODERICK

**ORDERED BY: JOHN O'NEILL
O'NEILL BUILDERS
P.O. BOX 351
FONTANA, WI 53125**

ZONED B-5

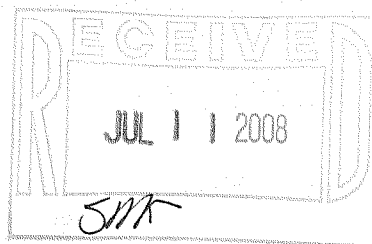
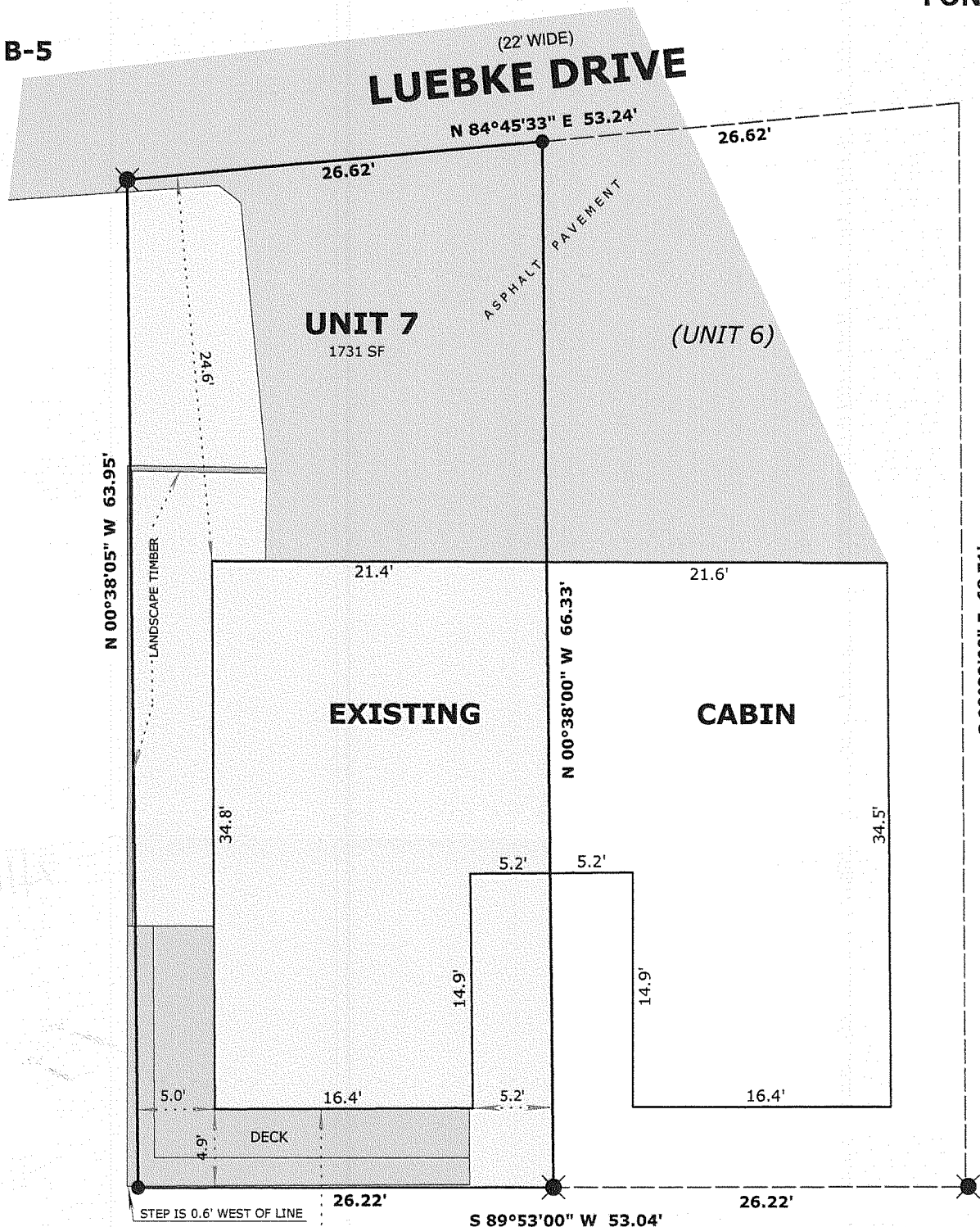

LEGEND

- FOUND IRON PIPE
- SET IRON ROD, 24" LONG, WEIGHING 1.5 LBS./LINEAL FT., 3/4" DIA.

SCALE: 1 INCH = 10 FEET

"I hereby certify that the above described property has been surveyed by me or under my direction and that the above map is a true representation thereof and shows the size and location of the property, its exterior boundaries, the location of all visible structures and dimensions of all principal buildings thereon, boundary fences, apparent easements, roadways and visible encroachments, if any."

"This survey is made for the use of the present owners of the property, and also those who purchase, mortgage, or guarantee the title thereto within one year from date hereof."

**MARK L. MIRITZ
WISCONSIN REGISTERED
LAND SURVEYOR S-2582**

DATE: JULY 2, 2008 JOB NO. 08.611

